

Mountrail County 4-H

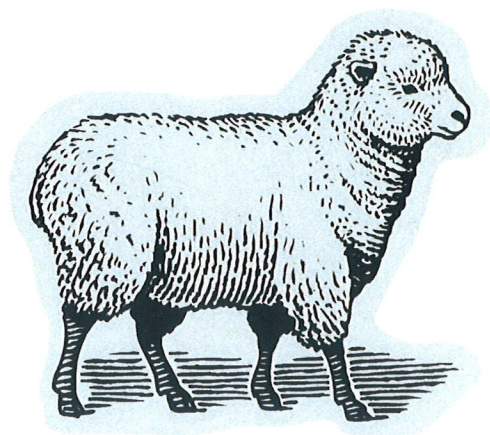

Cloverbud Sheep Project Record Book



Name: _____

Age: _____ Year in 4-H: _____ Year in Project: _____

4-H Club Name: _____

Member's Signature: _____

Parent/Guardian's Signature: _____

Club Leader's Signature: _____

Mountrail County 4-H



Cloverbud Sheep Project Record Book

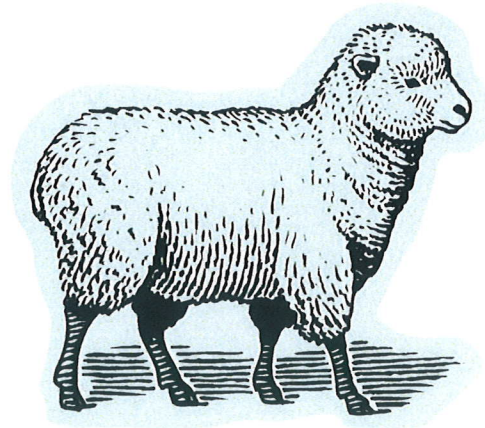

Name: _____

Age: _____ Year in 4-H: _____ Year in Project: _____

4-H Club Name: _____

Member's Signature: _____

Parent/Guardian's Signature: _____

Club Leader's Signature: _____

The 4-H Emblem is:

A green four-leaf clover with the letter "H" on each leaf is the emblem. Each "H" stands for a part of the pledge -

Head,
Heart,
Hands,
Health



The 4-H Colors are:

Green and White.

Green symbolizes nature's most common color.

White symbolizes purity.

The 4-H Motto is:

"To Make The Best Better"

This motto challenges everyone involved in 4-H to do the very best job they can.

Flag Pledges

The American Flag Pledge:



"I pledge allegiance to the flag of the United States of America, and to the republic for which it stands, one nation under God, indivisible, with liberty and justice for all."

(When repeating the pledge, your right hand should be placed over your heart which is on the left side.)

The National 4-H Pledge:

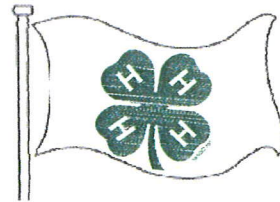

I Pledge:

(Right hand over heart)



My Head to clearer thinking



(Right hand point to forehead)

My Heart to Greater loyalty

My Hands to larger service, and



(Arms slightly bent with palms up)

My Health to better living for my club, my community, my country, and my world.

(Arms at sides)



My Lamb's Name is _____

My Lamb's breed is _____

What color is your Lamb?

My Lamb's favorite thing to do is _____

A boy Lamb is called a Ram.

A girl Lamb is called a Ewe.

My Lamb is a:

_____ Ram

_____ Ewe

_____ I'm not sure



How Many Times a Day do You Feed Your
Lamb? _____

Color this Lamb the same as your Lamb.

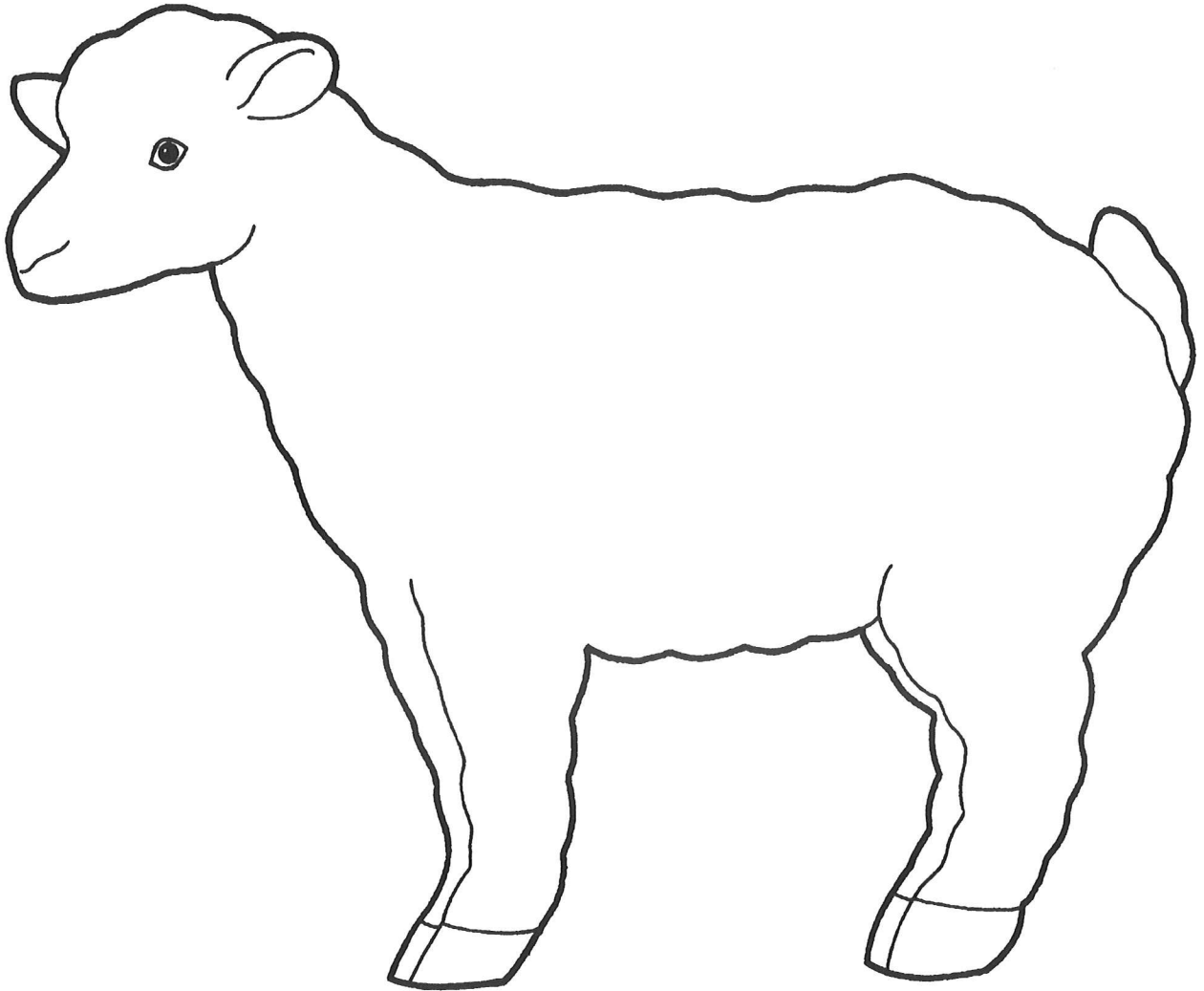

What Does *Not* Belong?

In each sentence one word does not belong,
can you figure it out?

1. Lambs have . . . wool, hooves, flippers, and teeth.
2. Lambs eat . . . alfalfa, plastic, grass, and grain.
3. The people who help me take care of my Lamb are . . . my mom, my dad, an auto mechanic, and the veterinarian.

Finish the sentence

1. My Lamb always needs clean, fresh _____ to drink.
2. I feed my Lamb _____.
3. When I grow up I want to be a _____.



Sheep Facts

Complete the sheep facts

1. Sheep are raised to produce _____,
_____, and _____.
2. You can tell the approximate age of a sheep by it's
_____ because they develop in pairs for the first
_____ years of their lives.
3. Meat from a mature sheep is called _____ while
meat from a young sheep is called _____.
4. Many winter clothing items, such as coats sweaters and
scarves, are made out of _____.
5. A _____ is a sheep between one and two years
of age.



Sheep Breeds

Identify the breeds of sheep by drawing a line to match the pictures below with the correct breed name.

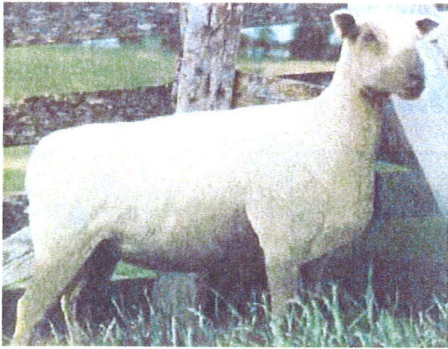

Suffolk

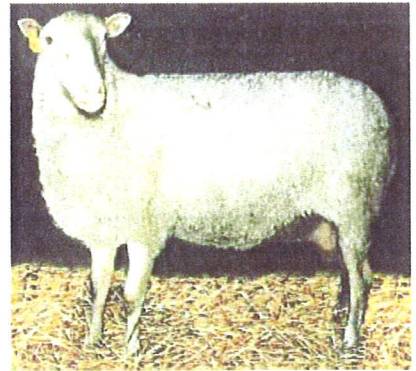

Hampshire



Dorset

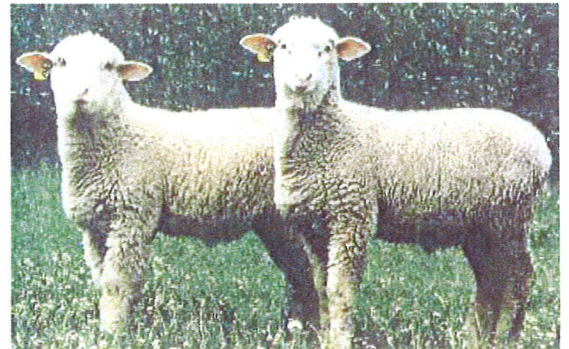

Cheviot



Columbia



Merino



Finnsheep

Southdown



Sheep By-Products

The items below all contain sheep by-products:
Circle the ones you and your family use.

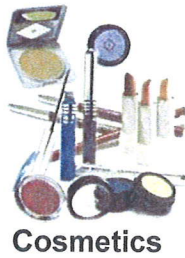

Cosmetics

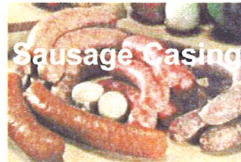

Sausage Casings



Clothing



Candles



Lanolin Products
Lotion, Soap, Lip Balm,
Foot Cream

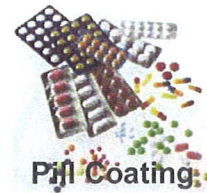

Pill Coating



Film



Cheese

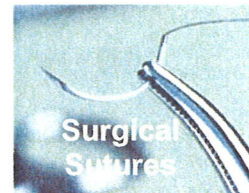

Surgical
Sutures

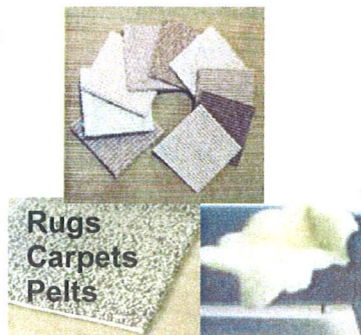

Rugs
Carpets
Pelts



Violin Stings



Leather Goods

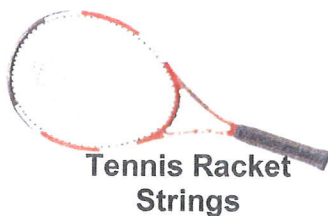

Tennis Racket
Strings



Matches

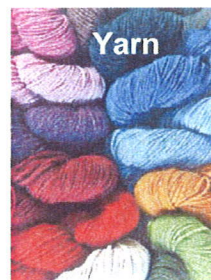

Yarn

Sheep Maze

Help the ewe find her lamb

Help the ewe find her lamb

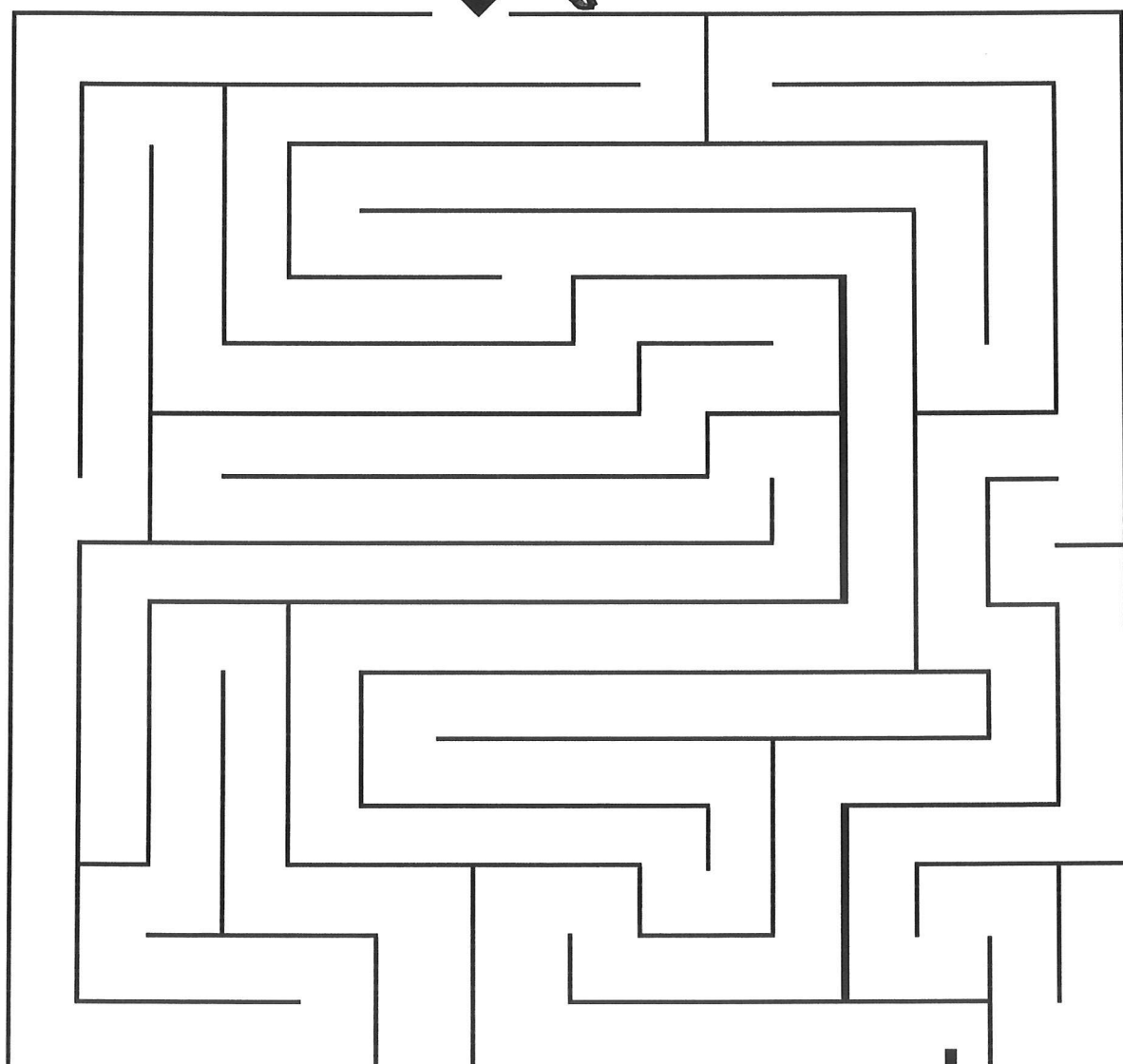
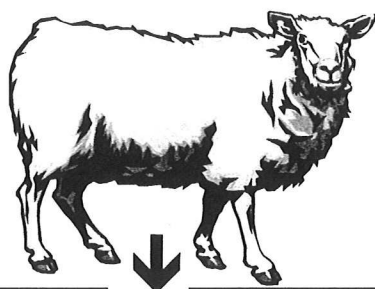



Pictures (optional)





Information adapted from Michigan State University Extension,
University of Idaho Extension and various other sources.



NDSU

EXTENSION SERVICE
MOUNTRAIL COUNTY