

Mountrail County 4-H



Cloverbud Rabbit Project Record Book



Name: _____

Age: _____ Year in 4-H: _____ Year in Project: _____

4-H Club Name: _____

Member's Signature: _____

Parent/Guardian's Signature: _____

Club Leader's Signature: _____

Mountrail County 4-H



Cloverbud Rabbit Project Record Book



Name: _____

Age: _____ Year in 4-H: _____ Year in Project: _____

4-H Club Name: _____

Member's Signature: _____

Parent/Guardian's Signature: _____

Club Leader's Signature: _____

The 4-H Emblem is:

A green four-leaf clover with the letter "H" on each leaf is the emblem. Each "H" stands for a part of the pledge -

Head,
Heart,
Hands,
Health



The 4-H Colors are:

Green and White.

Green symbolizes nature's most common color.
White symbolizes purity.

The 4-H Motto is:

"To Make The Best Better"

This motto challenges everyone involved in 4-H to do the very best job they can.

Flag Pledges

The American Flag Pledge:



"I pledge allegiance to the flag of the United States of America, and to the republic for which it stands, one nation under God, indivisible, with liberty and justice for all."

(When repeating the pledge, your right hand should be placed over your heart which is on the left side.)

The National 4-H Pledge:

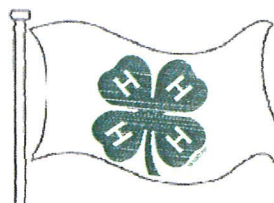

I Pledge:

(Right hand over heart)



My Head to clearer thinking

My Heart to Greater loyalty

My Hands to larger service, and

My Health to better living for my club,
my community, my country, and my world.

(Arms at sides)



(Right hand point to forehead)



(Arms slightly bent with palms up)

My Name is _____

My Rabbit's Name is _____

My Rabbit's breed is _____

My rabbit's favorite thing to do is _____

A boy rabbit is called a Buck.

A girl rabbit is called a Doe.

My Rabbit Is A:

_____ Buck

_____ Doe

_____ I'm not sure

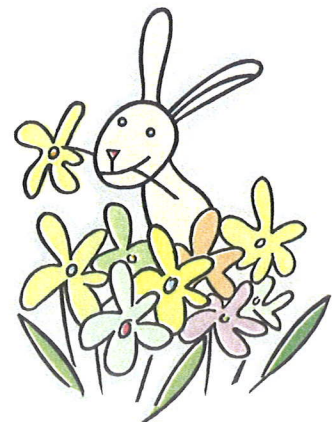

How Many Times a Day do You Feed Your Rabbit? _____



What color is your rabbit?

What color are your rabbit's eyes?

If you bring your rabbit to the fair, you will need to keep its water and food full. You may be able to show your rabbit during the 4-H Rabbit Show. Be sure your rabbit is tame and you can show it correctly and safely.

The judge will look at your rabbit and may ask you some questions. Then he will give you a ribbon. Color this ribbon the same color as the ribbon you want to earn at the fair.



How to Carry Your Rabbit Correctly



To lift a small rabbit you can grab it firmly in the rib section, just in front of the hind quarters.

You can lift small, medium, and large rabbits by grabbing the fold of skin over the rabbits shoulders with one hand and then with the other hand under the rump, lift the rabbit. Keep the feet turned away from you to avoid scratches in case the rabbit struggles. The rabbit may be tucked beneath your arm to help restrain him as you walk.



NEVER LIFT A RABBIT BY THE EARS OR LEGS TO MOVE THEM!

Housing

1. What type of housing do you use? *(Check all that you use.)*

- ☐ Wood
- ☐ Wood and Wire
- ☐ Wire Cage
- ☐ Other _____

Feeding

1. What kind of food do you use? *(Check all that you feed.)*

- | | |
|---------------------------------------|--------------------------------------|
| <input type="checkbox"/> Pellets | <input type="checkbox"/> Carrots |
| <input type="checkbox"/> Fresh Water | <input type="checkbox"/> Apples |
| <input type="checkbox"/> Grass | <input type="checkbox"/> Hay |
| <input type="checkbox"/> Other Grains | <input type="checkbox"/> Other _____ |

2. When do you feed your rabbit(s): *(Check all that apply.)*

- ☐ Morning
- ☐ Noon
- ☐ Afternoon
- ☐ Evening
- ☐ Other _____

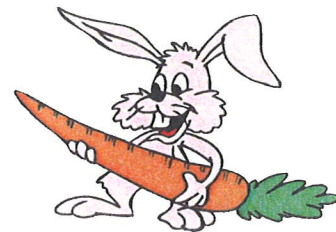

3. The most important item to give your rabbit is: _____

Rabbit Equipment

Match the rabbit equipment with the pictures.

HINT: Not all words will be used.

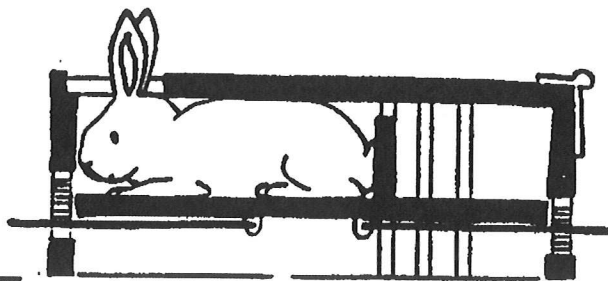
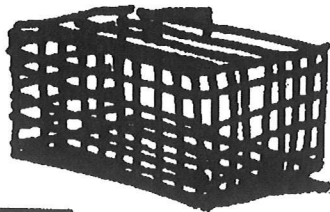
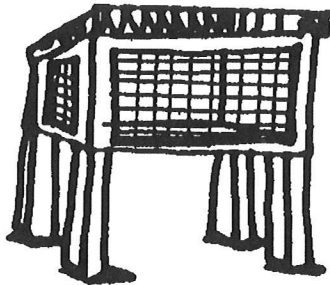
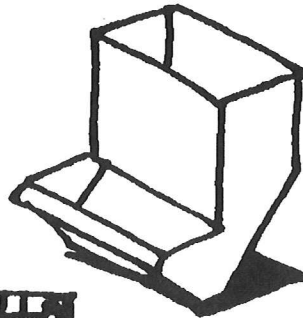
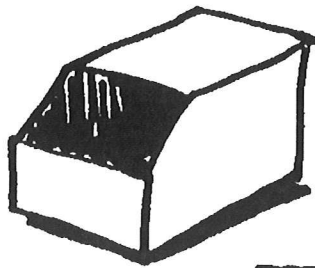

- A. Hutch
- C. Waterer
- E. Carrying Box
- G. Cage

- B. Nest Box
- D. Feeder
- F. Tattoo Box
- H. Box

The Parts of a Rabbit.....

Write in the parts of the rabbit and color it to look like your project rabbit.

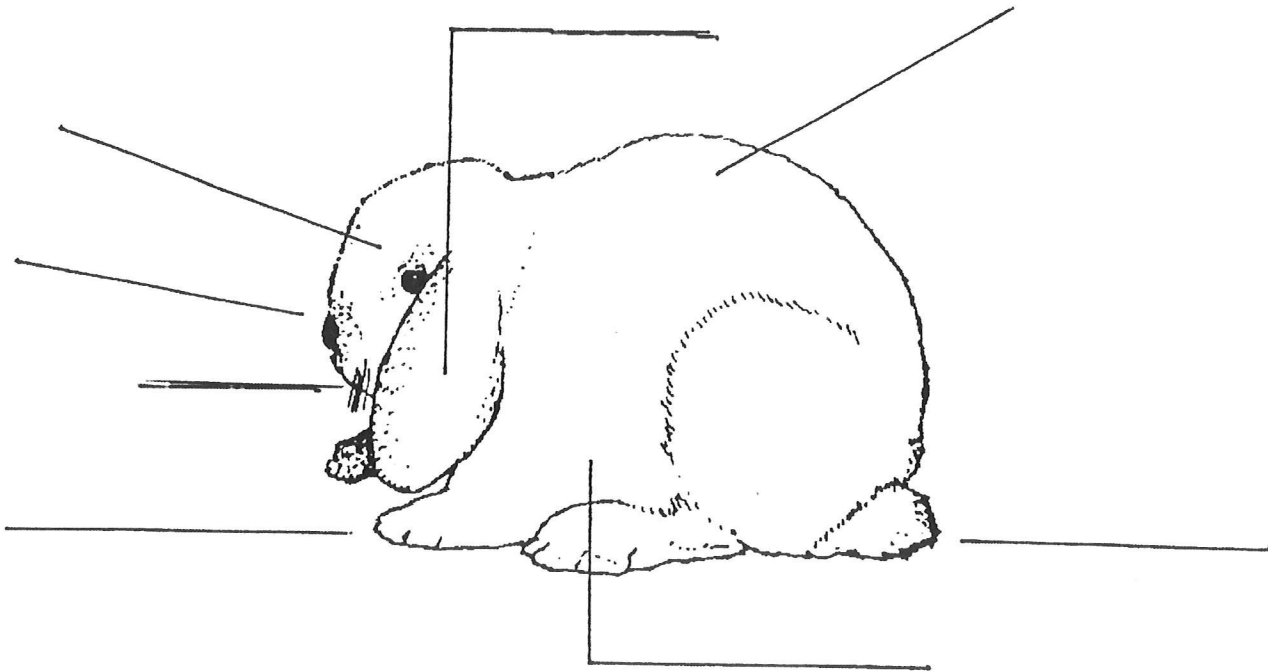

Parts of a Rabbit:

Tail

Ear

Belly

Nose

Back

Foot

Eye

Mouth

CIRCLE What rabbits should eat

SQUARE What people should eat

HINT: Some should have **BOTH**

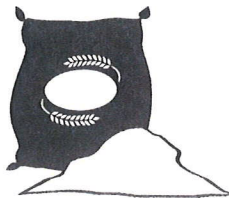
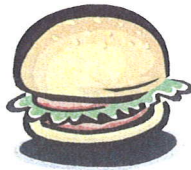
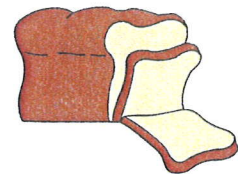
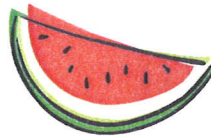
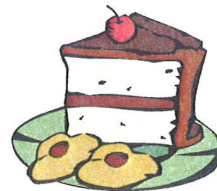
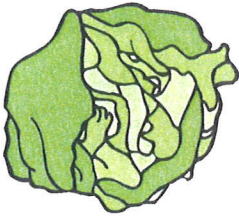
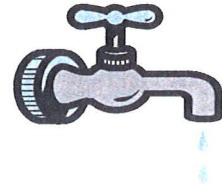
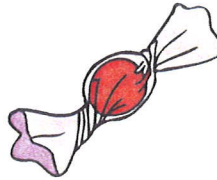

Do you know?

What one of the above is most important to both people and rabbits?

Rabbit Breeds

Identify the breeds of rabbits by drawing a line to match the pictures below with the correct breed name.



English Lop

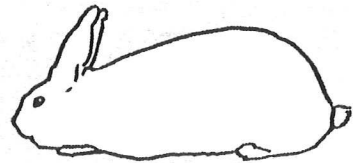

Netherland Dwarf



New Zealand



Dutch



French Angora



Belgian Hare



Rex

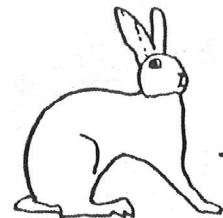

Polish

Do you know?

The largest rabbit breed is the _____.

The smallest rabbit breed is the _____.

Connect the dots - What did you find?

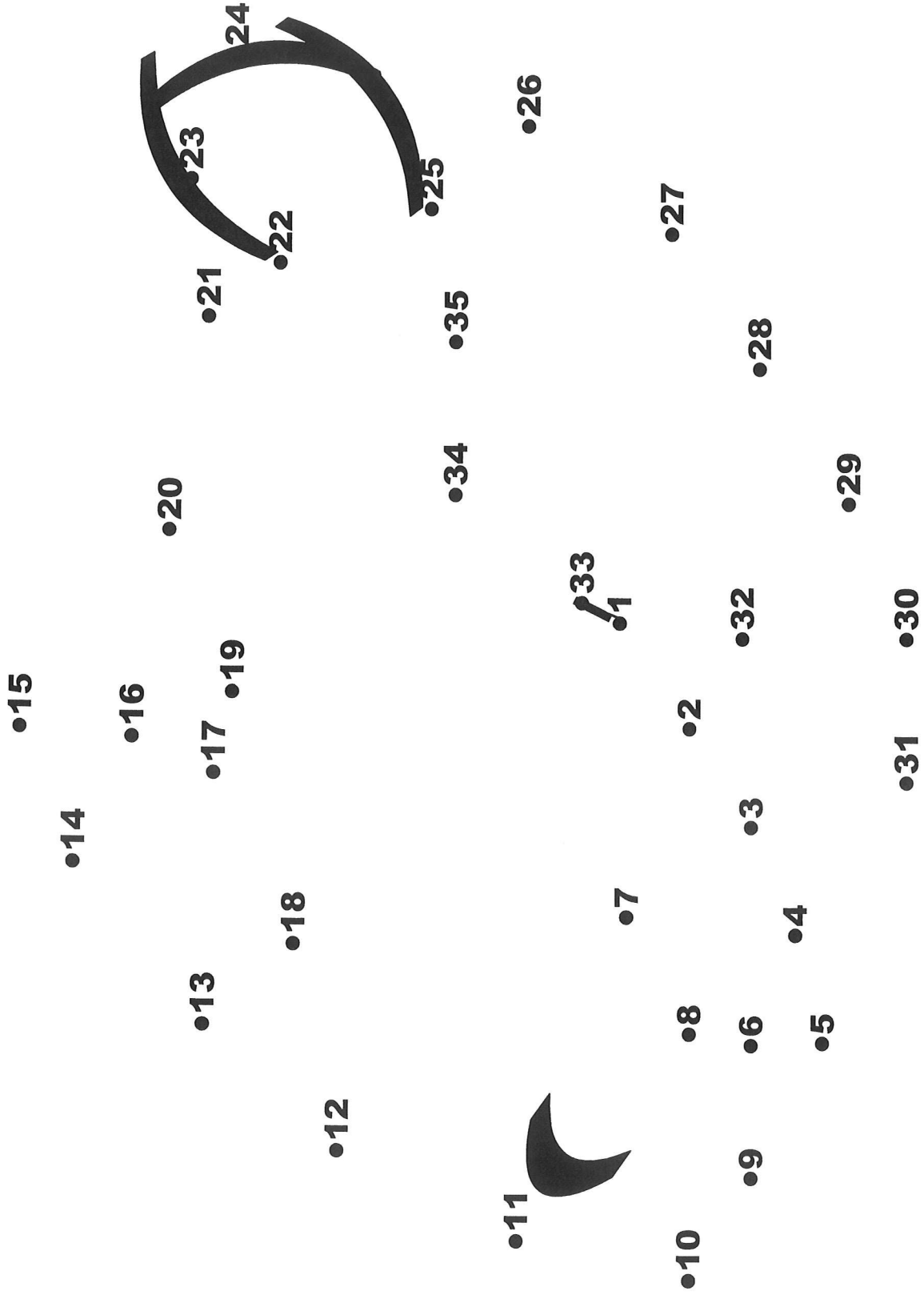



Pictures (optional)





Information adapted from Michigan State University Extension,
University of Idaho Extension and various other sources.



NDSU

EXTENSION SERVICE
MOUNTRAIL COUNTY