

**2024 REQUEST & AGREEMENT FOR TOWNSHIP ROAD
SIGNS PURCHASE AND INSTALLATION**

The **Township** of _____ hereby requests assistance on township road(s) with the purchase and installation of traffic posts and signs. At this time Mountrail County will assist with the purchase and installation of STOP and/or YIELD traffic signs only. Mountrail County will purchase and install MUTCD compliant signs and the **Township** agrees to reimburse Mountrail County for **50% of the cost of the sign materials (signs, posts, and anchors)**. On behalf of the **Township, Mountrail County** agrees to provide the labor and install of traffic signs at: **no cost to the township**, all charges to be paid within 30 days after receiving an invoice from Mountrail County. The **Township** understands that Mountrail County Road and Bridge Department reserves the right to accept or reject any and all requests.

Township shall follow MUTCD (Manual on Uniform Traffic Control Devices) standards and guidance: <https://mutcd.fhwa.dot.gov>, specifically 2009 Edition Chapter 2B for Regulatory Signs: <https://mutcd.fhwa.dot.gov/hm/2009/part2/part2b.htm>

After the installation is complete, the **Township** will hold **Mountrail County harmless** from any liability for this road signs assistance project.

Township request deadline is **May 1, 2024**. Preferably, submit a request for the entire township at once. Late submittals and additional requests will only be accepted in writing. Requests will be fulfilled as our schedule allows.

Executed by said **Township**, this _____ day of _____, 2024

Township Board Chairman

Executed by Mountrail County, this _____ day of _____, 2024

Jana Hennessy, Mountrail County Engineer



**2024 REQUEST & AGREEMENT FOR TOWNSHIP ROAD
SIGNS PURCHASE AND INSTALLATION**

TOWNSHIP: _____					
LOCATION			SING TYPE	# Signs	# Posts
INTERSECTION		STREET	STOP SIGN (R1-1)		
		AVENUE	YIELD SIGN (R1-2)		
INTERSECTION		STREET	STOP SIGN (R1-1)		
		AVENUE	YIELD SIGN (R1-2)		
INTERSECTION		STREET	STOP SIGN (R1-1)		
		AVENUE	YIELD SIGN (R1-2)		
INTERSECTION		STREET	STOP SIGN (R1-1)		
		AVENUE	YIELD SIGN (R1-2)		
INTERSECTION		STREET	STOP SIGN (R1-1)		
		AVENUE	YIELD SIGN (R1-2)		
INTERSECTION		STREET	STOP SIGN (R1-1)		
		AVENUE	YIELD SIGN (R1-2)		
INTERSECTION		STREET	STOP SIGN (R1-1)		
		AVENUE	YIELD SIGN (R1-2)		
INTERSECTION		STREET	STOP SIGN (R1-1)		
		AVENUE	YIELD SIGN (R1-2)		
INTERSECTION		STREET	STOP SIGN (R1-1)		
		AVENUE	YIELD SIGN (R1-2)		
INTERSECTION		STREET	STOP SIGN (R1-1)		
		AVENUE	YIELD SIGN (R1-2)		
INTERSECTION		STREET	STOP SIGN (R1-1)		
		AVENUE	YIELD SIGN (R1-2)		
INTERSECTION		STREET	STOP SIGN (R1-1)		
		AVENUE	YIELD SIGN (R1-2)		
				TOTAL	

At intersections where all approaches are controlled by STOP signs an ALL WAY supplemental plaque (R1-3P) will be mounted below each STOP sign.



2024 REQUEST & AGREEMENT FOR TOWNSHIP ROAD SIGNS PURCHASE AND INSTALLATION

ROADSIDE SIGN
RURAL DISTRICT

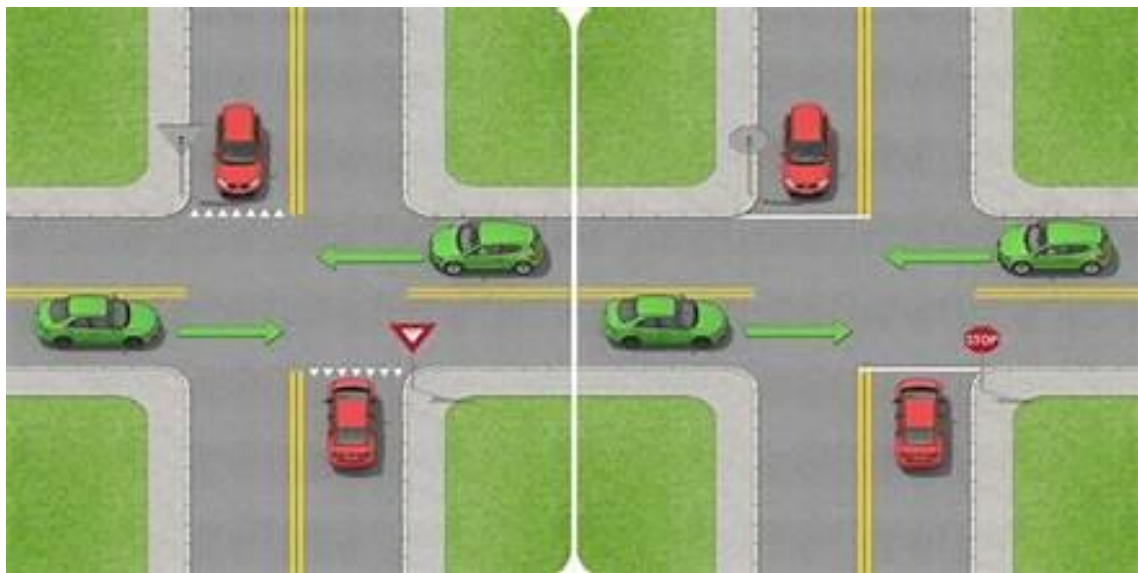
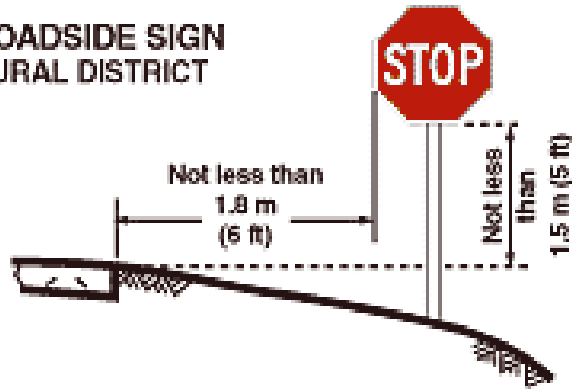



**2024 REQUEST & AGREEMENT FOR TOWNSHIP ROAD
SIGNS PURCHASE AND INSTALLATION**

ATTACHEMENT:

<u>2024 Year Pricing</u>	
<u>Item</u>	<u>Price per Item</u>
Stop Sign	\$ 43.22
Yield Sign	\$ 26.23
Telespar Post	\$ 41.12
Telespar Anchor	\$ 15.14

**Mountrail County Supplier is Newman Signs